TWS

Test Weight, Stainless Steel

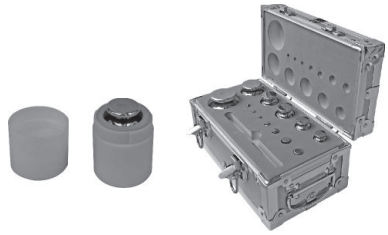

Individual Packing
Class F1

Capacity	Part Number
1g	TWSF1-1g
2g	TWSF1-2g
5g	TWSF1-5g
10g	TWSF1-10g
20g	TWSF1-20g
50g	TWSF1-50g
100g	TWSF1-100g
200g	TWSF1-200g
500g	TWSF1-500g
1kg	TWSF1-1kg
2kg	TWSF1-2kg
5kg	TWSF1-5kg
10kg	TWSF1-10kg
20kg	TWSF1-20kg

Whole Set
Class F1

Capacity Range	Part Number
0.05g - 1g	TWSF1-(0.05g-1g)
1g - 1kg	TWSF1-(1g-1kg)

Class M1

Capacity Range	Part Number
1g - 1kg	TWSM1-(1g-1kg)

(0.05g-1g) Whole set contents:

Capacity	Quantity
0.05g	1
0.1g	1
0.2g	2
0.5g	1
1g	1

(1g-1kg) Whole set contents:

Capacity	Quantity
1g	1
2g	2
5g	1
10g	1
20g	2
50g	1
100g	1
200g	2
500g	1
1kg	1

TWC

Test Weight, Cast Iron

Individual Weights
Class M1

Capacity	Part Number
5kg	TWCM1-02-5kg
10kg	TWCM1-02-10kg
20kg	TWCM1-02-20kg
25kg	TWCM1-02-25kg
50kg	TWCM1-02-50kg
25lb	TWCM1-25lb
50lb	TWCM1-50lb

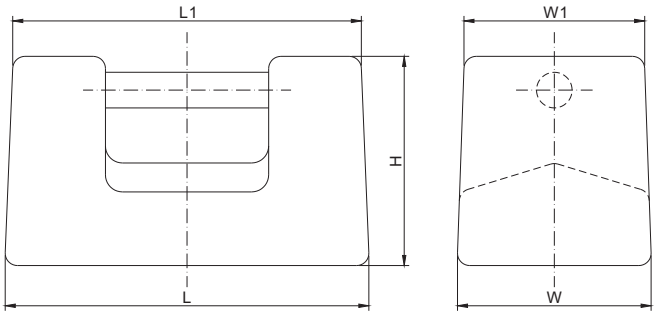

DIMENSIONS

RATED CAPACITY	L	L1	W	W1	H
kg/mm					
5	150	143	80	74	86
10	190	188	95	93	110
20	231	225	117	112	143
25	239	225	122	114	167
50	310	305	157	155	195
lb/inches					
25	6.5	5.8	4.4	4.0	4.6
50	8.5	7.9	5.4	4.9	5.8

© 2024 ANYLOAD V1 dimensions and specifications subject to change without notice

Product Datasheet Disclaimer

All product specifications, statements, information and data (collectively, the "Information") in this catalog or made available elsewhere by ANYLOAD are subject to change. The customer is responsible for checking and verifying the extent to which the Information contained in this publication is applicable to an order at the time the order is placed. All Information given herein is believed to be accurate and reliable, but it is presented without guarantee, warranty, or responsibility of any kind, expressed or implied.

Data listed in the datasheet is produced within controlled laboratory settings and may not be reproduceable without exact replication of all conditions. It is the customer’s responsibility to validate that a particular product with the properties described in the product specifications is suitable for use in their applications. Statements of interchangeability with other manufacturers are based on ANYLOAD's knowledge of product information at the time a publication was made, but are not intended to constitute any warranty concerning the substitutability of an ANYLOAD product with one made by another manufacturer.

Any use of product outside of specifications or any storage or installation inconsistent with product guidance voids and warranty.

The information is intended for use only by customers who have the requisite experience and capability to determine the correct products for their application. Any technical advice inferred from this Information or otherwise provided by ANYLOAD with reference to the use of ANYLOAD's products produces no obligation or liability for the advice given or results obtained.

Although ANYLOAD designs and manufactures its products to the most stringent quality and safety standards, isolated component failures may still occur. Accordingly, customer applications which require a high degree of reliability or safety should employ suitable designs or other safeguards in order to ensure that the failure of an electrical component does not result in a risk of personal injury or property damage.

Unless specifically agreed to in writing, ANYLOAD has not tested or certified its products, services or deliverables for use in high risk applications including medical life support, medical device, direct physical patient contact, water treatment, nuclear facilities, weapon systems, mass and air transportation control, flammable environments, or any other potentially life critical uses. Customer understands and agrees that ANYLOAD makes no assurances that the products, services or deliverables are suitable for any high-risk uses. Under no circumstances does ANYLOAD warrant or guarantee suitability for any customer design or manufacturing process. Although all product－related warnings, cautions and notes must be observed, the customer should not assume that all safety measures are indicted or that other measures may not be required. Please contact authorized ANYLOAD personnel to obtain special terms and conditions regarding products designed for such applications or otherwise satisfy specific safety requirements.

© 2024 ANYLOAD V1 dimensions and specifications subject to change without notice